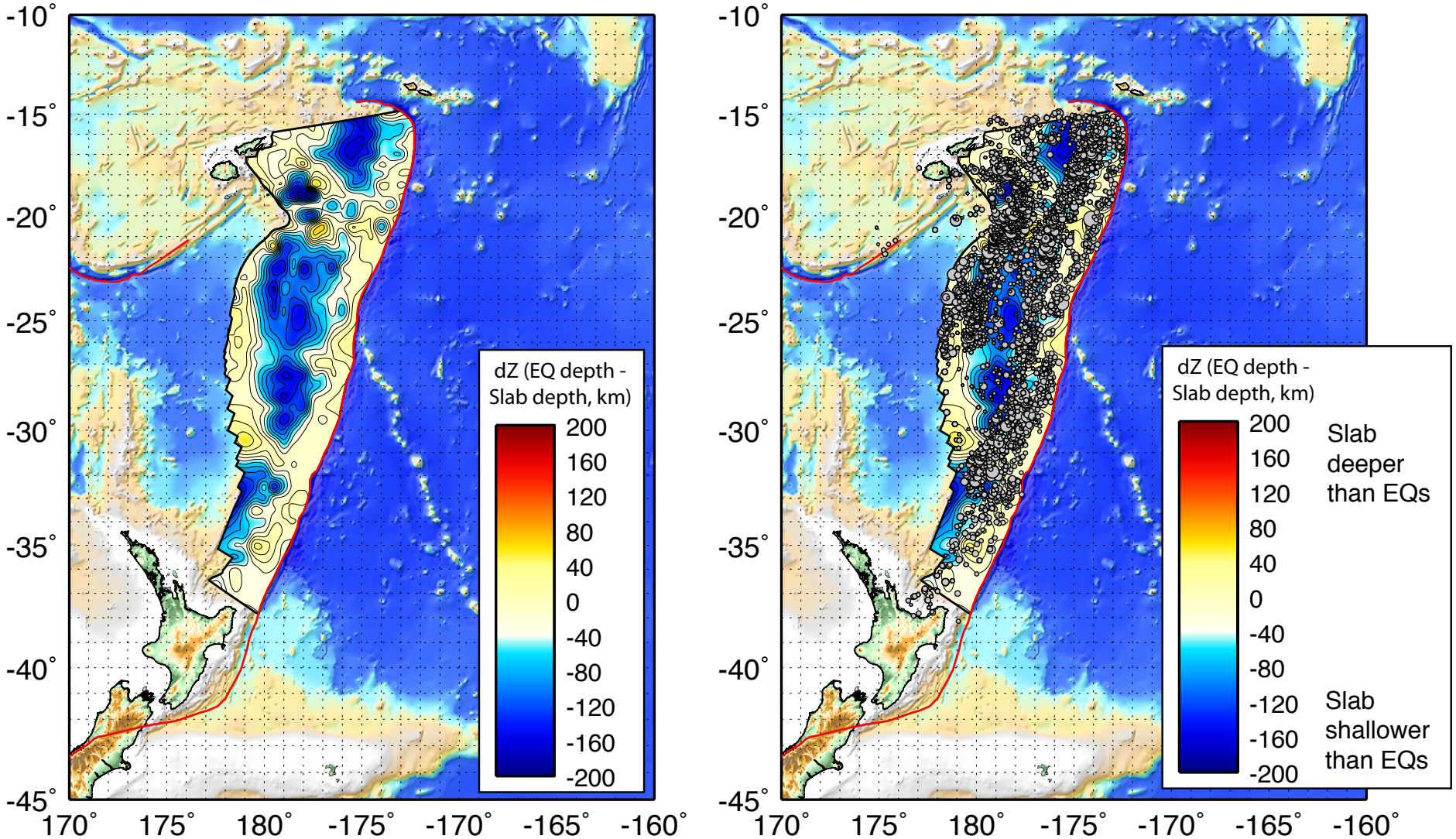
-10°
-15°
-20°
-25°
-30°
-35°
-40°
-45°
170°
175°
180°
-175°
-170°
-165°
-160°
dZ (EQ depth - Slab depth, km)
200
160
120
80
40
0
-40
-80
-120
-160
-200
Slab deeper than EQs
Slab shallower than EQs