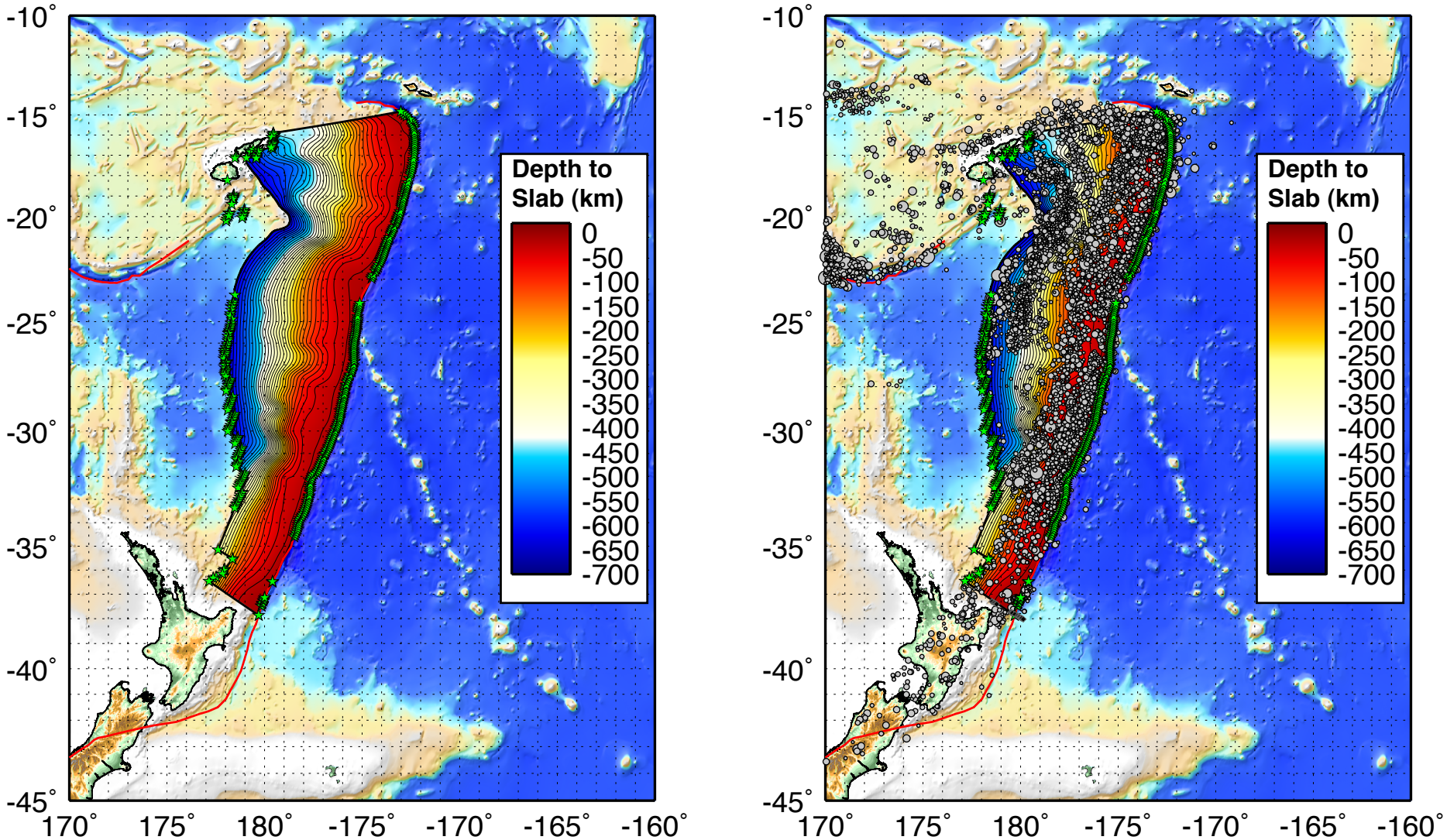
Depth to Slab (km)
0
-50
-100
-150
-200
-250
-300
-350
-400
-450
-500
-550
-600
-650
-700
-10°
-15°
-20°
-25°
-30°
-35°
-40°
-45°
170°
175°
180°
-175°
-170°
-165°
-160°
Depth to Slab (km)
0
-50
-100
-150
-200
-250
-300
-350
-400
-450
-500
-550
-600
-650
-700
-10°
-15°
-20°
-25°
-30°
-35°
-40°
-45°
170°
175°
180°
-175°
-170°
-165°
-160°