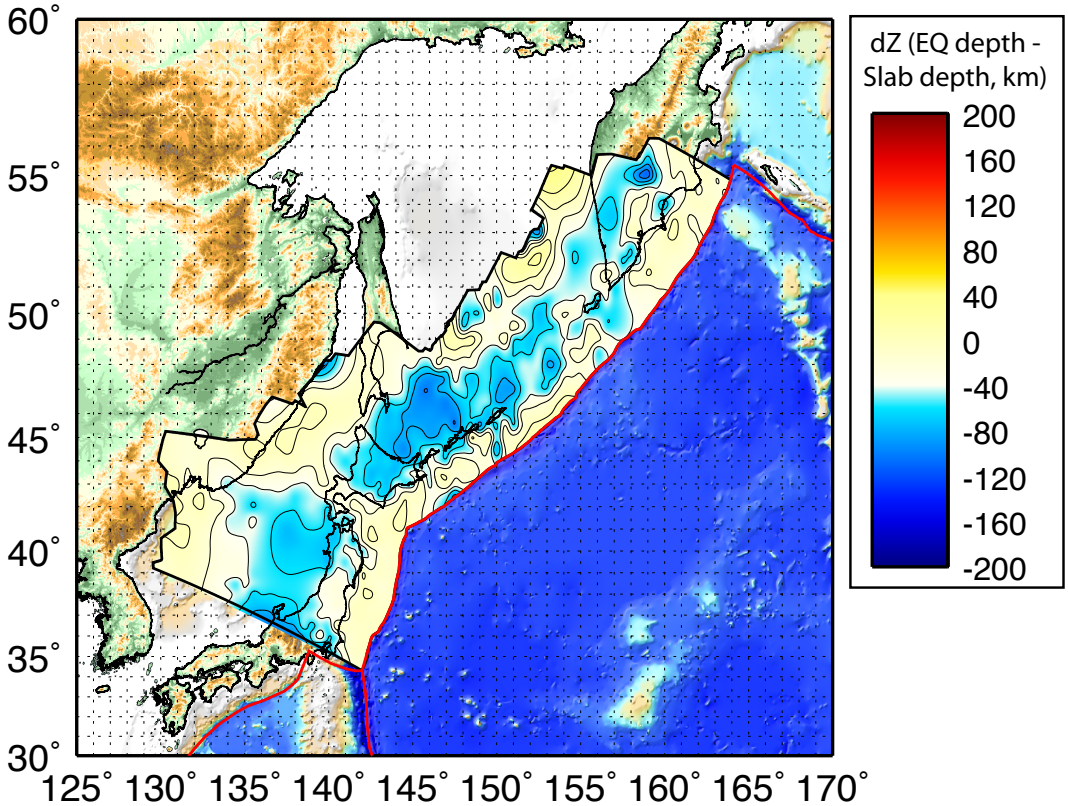
60˚
55˚
50˚
45˚
40˚
35˚
30˚
125˚ 130˚ 135˚ 140˚ 145˚ 150˚ 155˚ 160˚ 165˚ 170˚
dZ (EQ depth - Slab depth, km)
200
160
120
80
40
0
-40
-80
-120
-160
-200

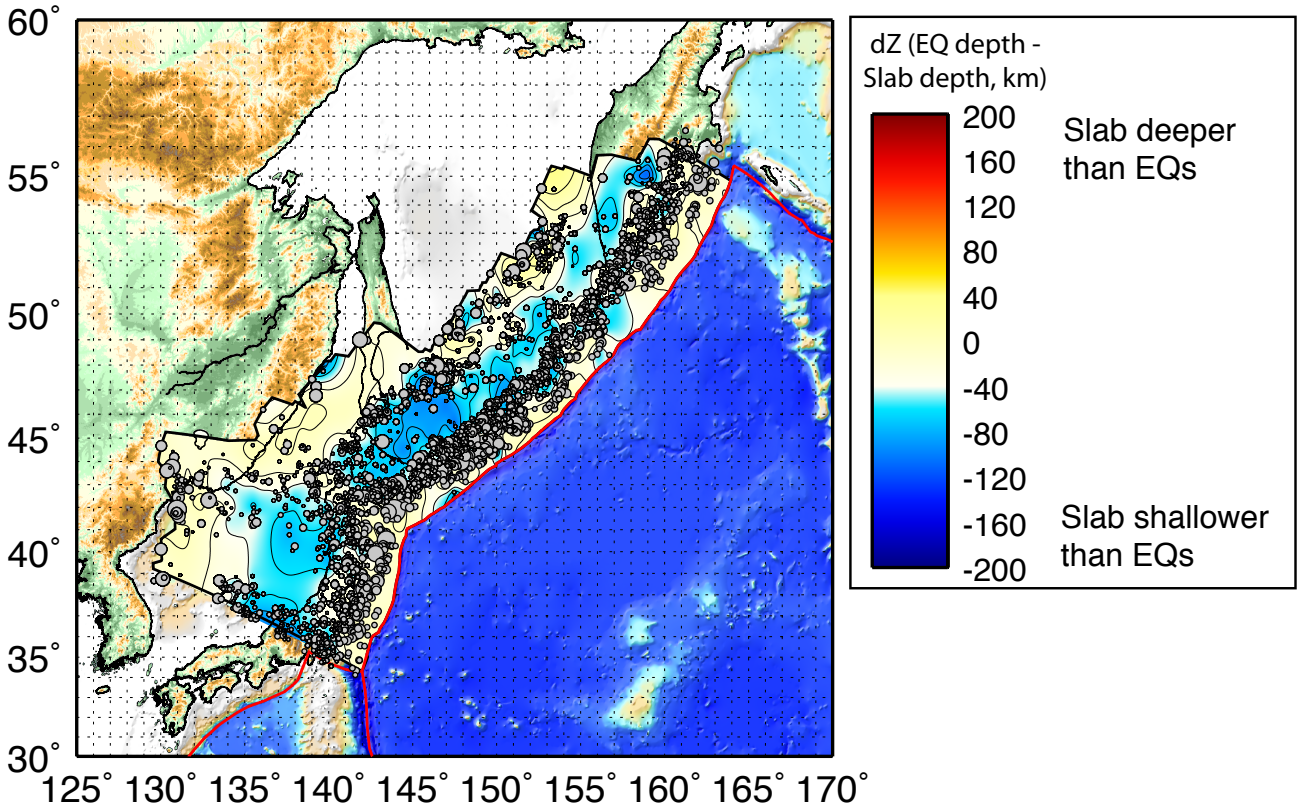
60˚
55˚
50˚
45˚
40˚
35˚
30˚
125˚ 130˚ 135˚ 140˚ 145˚ 150˚ 155˚ 160˚ 165˚ 170˚
dZ (EQ depth - Slab depth, km)
200
160
120
80
40
0
-40
-80
-120
-160
-200
Slab deeper than EQs
Slab shallower than EQs