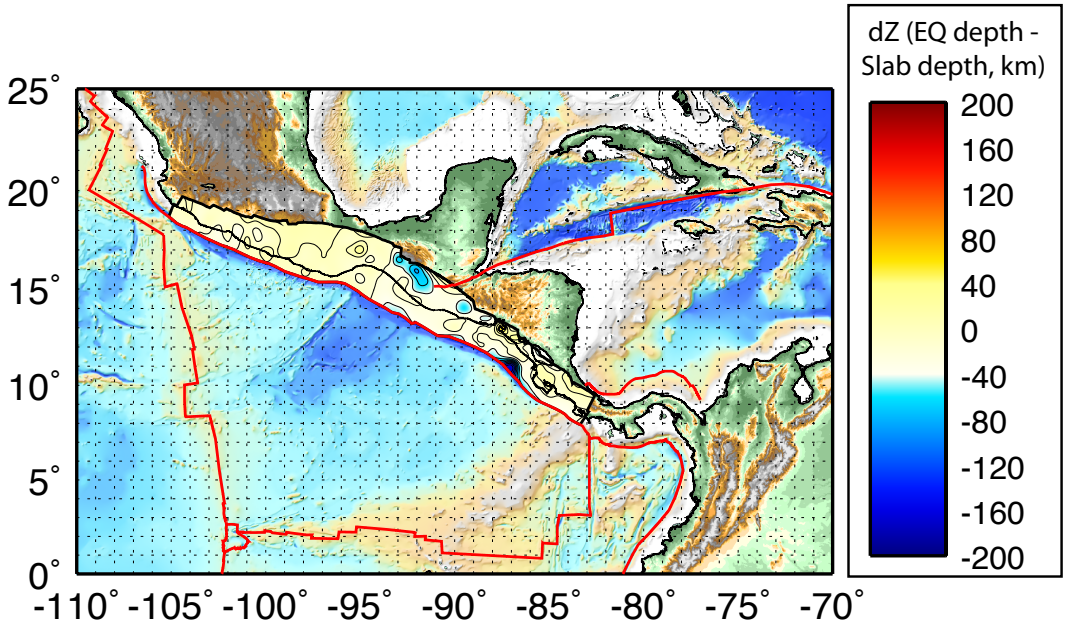
dZ (EQ depth - Slab depth, km)
200
160
120
80
40
0
-40
-80
-120
-160
-200
25˚
20˚
15˚
10˚
5˚
0˚
-110˚ -105˚ -100˚ -95˚ -90˚ -85˚ -80˚ -75˚ -70˚

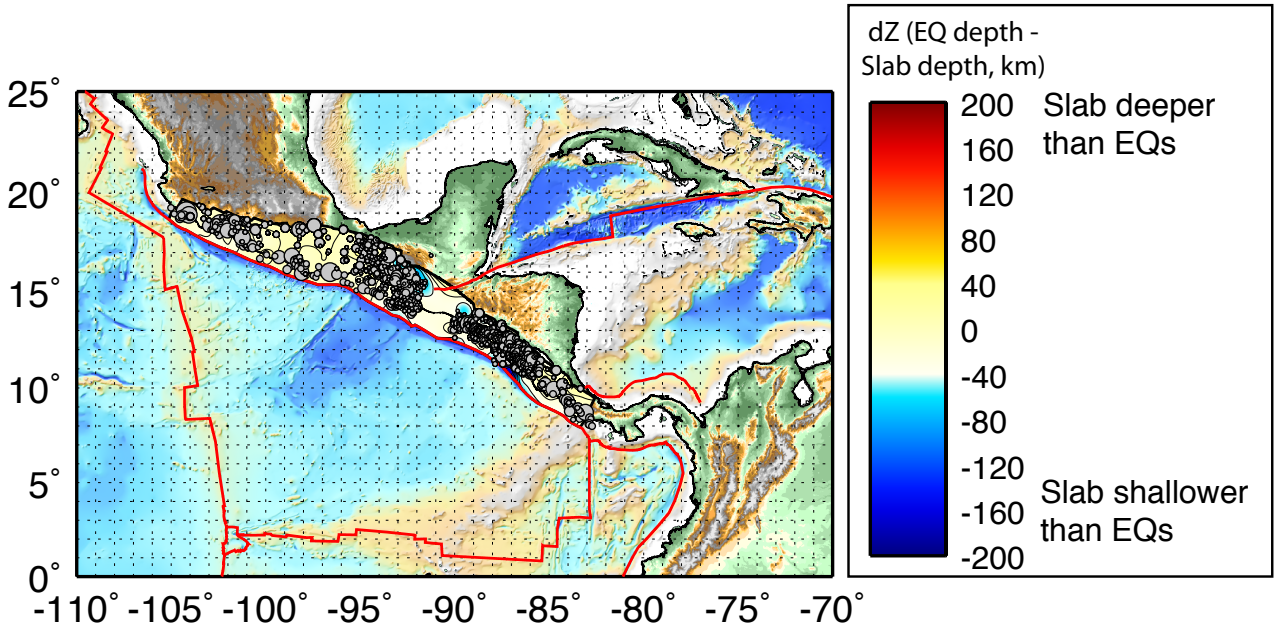
dZ (EQ depth - Slab depth, km)
200
160
120
80
40
0
-40
-80
-120
-160
-200
Slab deeper than EQs
Slab shallower than EQs
25˚
20˚
15˚
10˚
5˚
0˚
-110˚ -105˚ -100˚ -95˚ -90˚ -85˚ -80˚ -75˚ -70˚