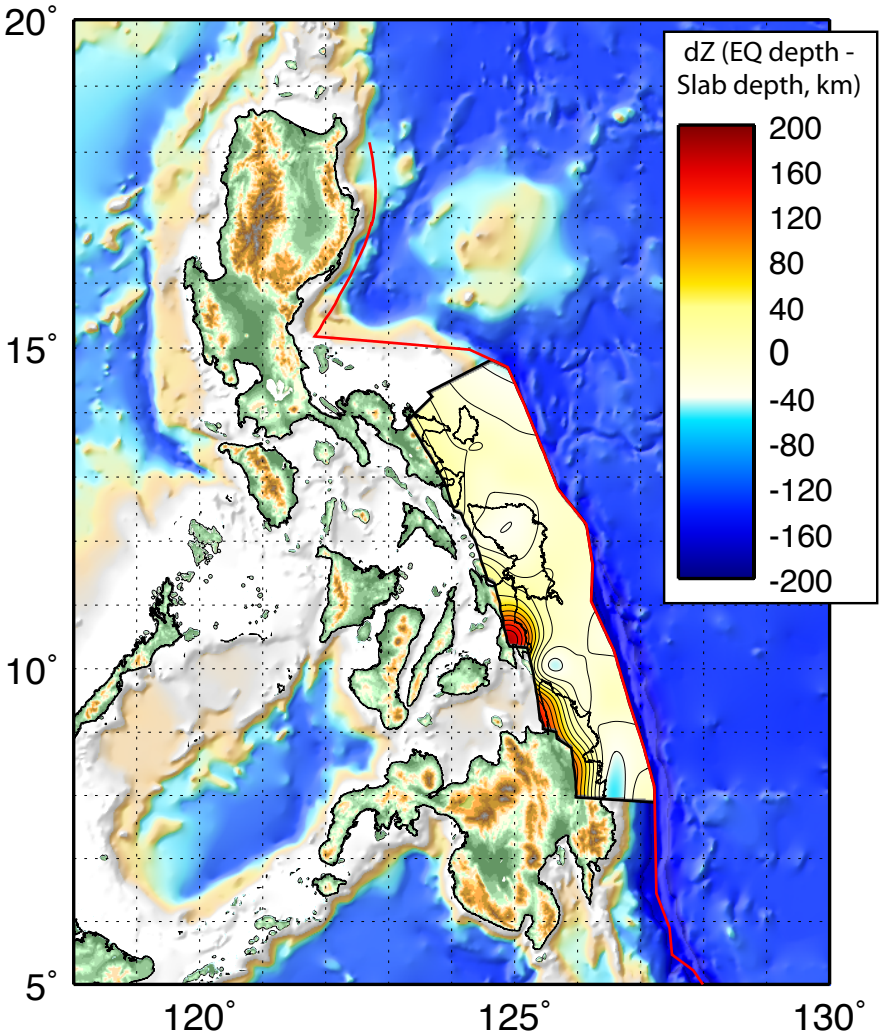
dZ (EQ depth - Slab depth, km)
200
160
120
80
40
0
-40
-80
-120
-160
-200
20°
15°
10°
5°
120°
125°
130°

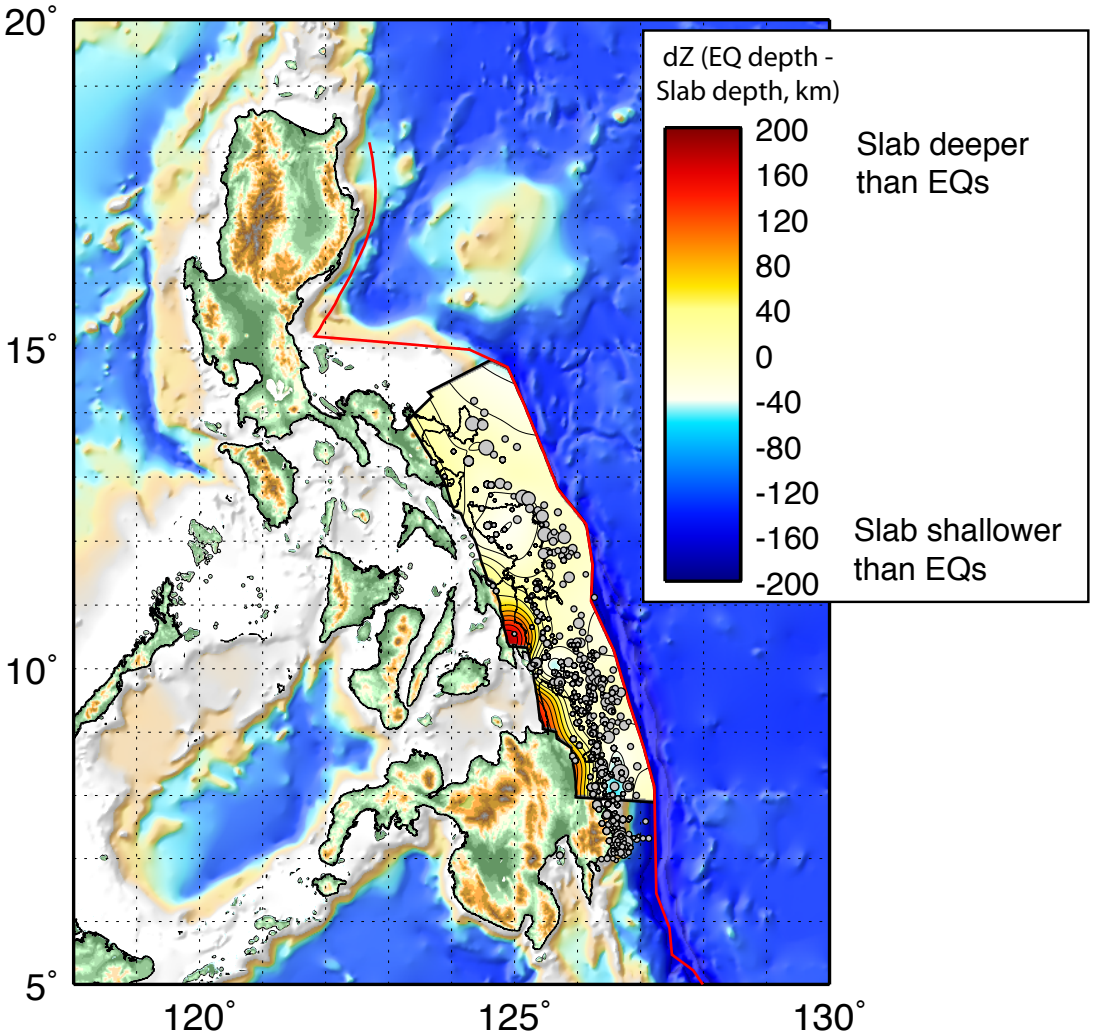
dZ (EQ depth - Slab depth, km)
200
160
120
80
40
0
-40
-80
-120
-160
-200
Slab deeper than EQs
Slab shallower than EQs
20°
15°
10°
5°
120°
125°
130°