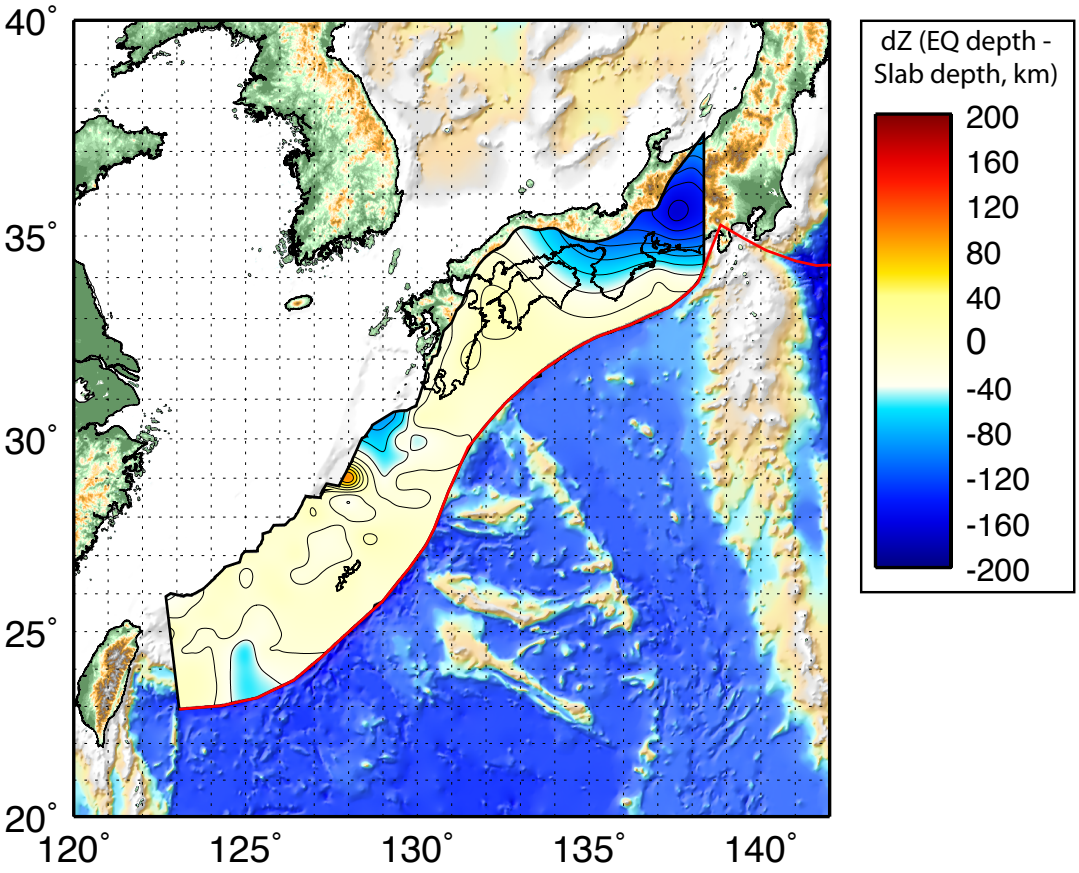
40°
35°
30°
25°
20°
120°
125°
130°
135°
140°
dZ (EQ depth - Slab depth, km)
200
160
120
80
40
0
-40
-80
-120
-160
-200

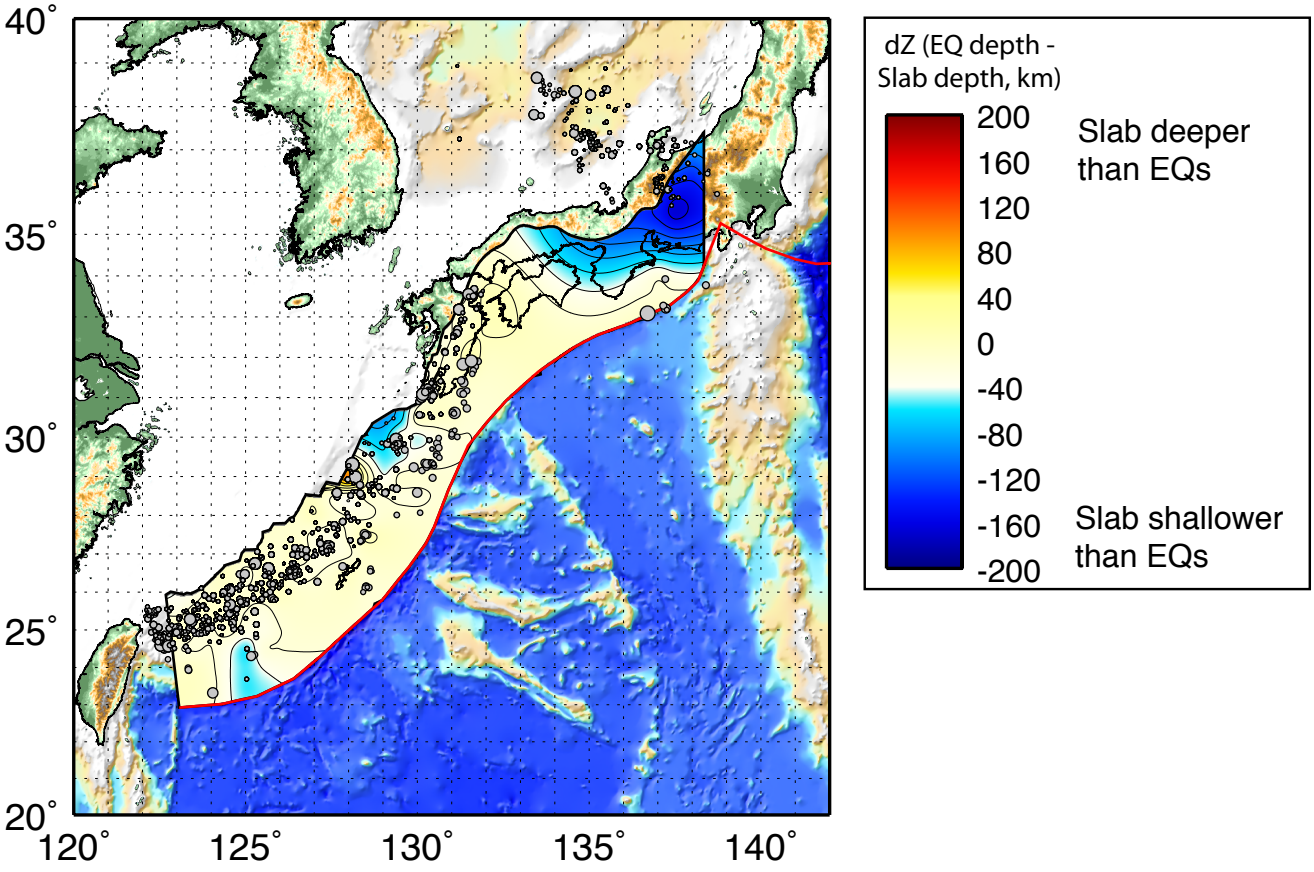
40°
35°
30°
25°
20°
120°
125°
130°
135°
140°
dZ (EQ depth - Slab depth, km)
200
160
120
80
40
0
-40
-80
-120
-160
-200
Slab deeper than EQs
Slab shallower than EQs