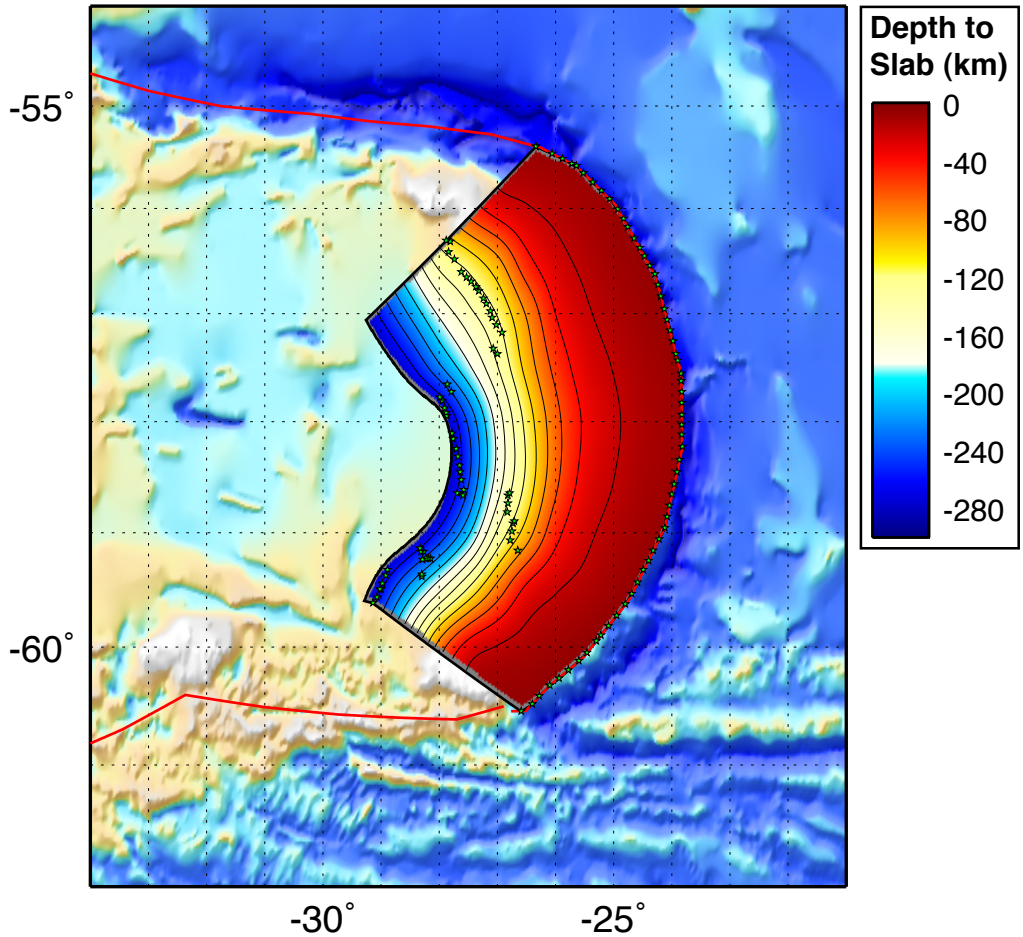
Depth to Slab (km)
0
-40
-80
-120
-160
-200
-240
-280
-55˚
-60˚
-30˚
-25˚

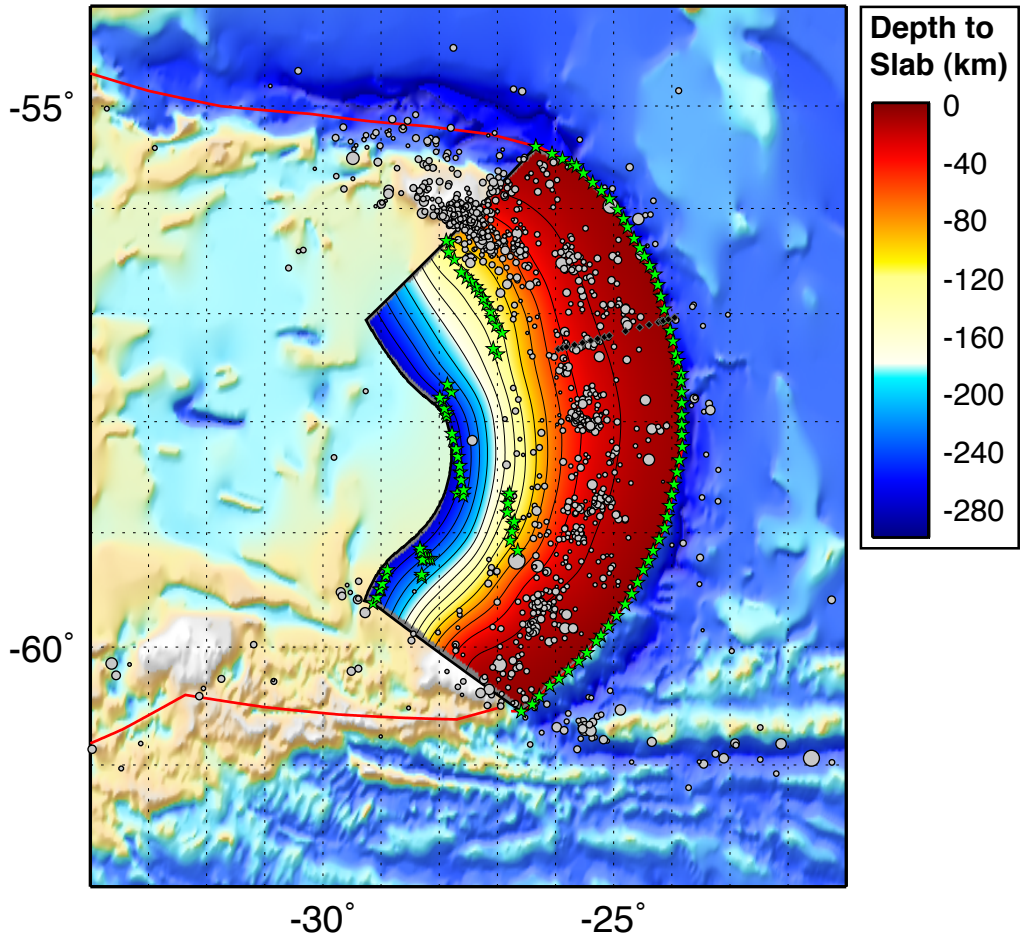
Depth to Slab (km)
0
-40
-80
-120
-160
-200
-240
-280
-55˚
-60˚
-30˚
-25˚