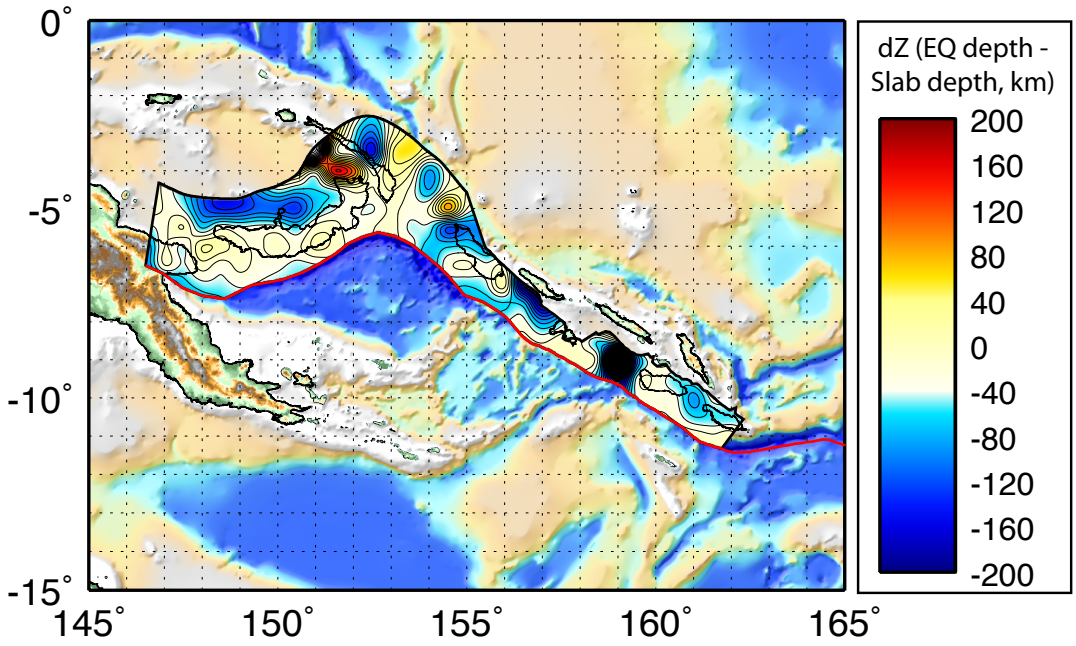
0°
-5°
-10°
-15°
145°
150°
155°
160°
165°
dZ (EQ depth -
Slab depth, km)
200
160
120
80
40
0
-40
-80
-120
-160
-200

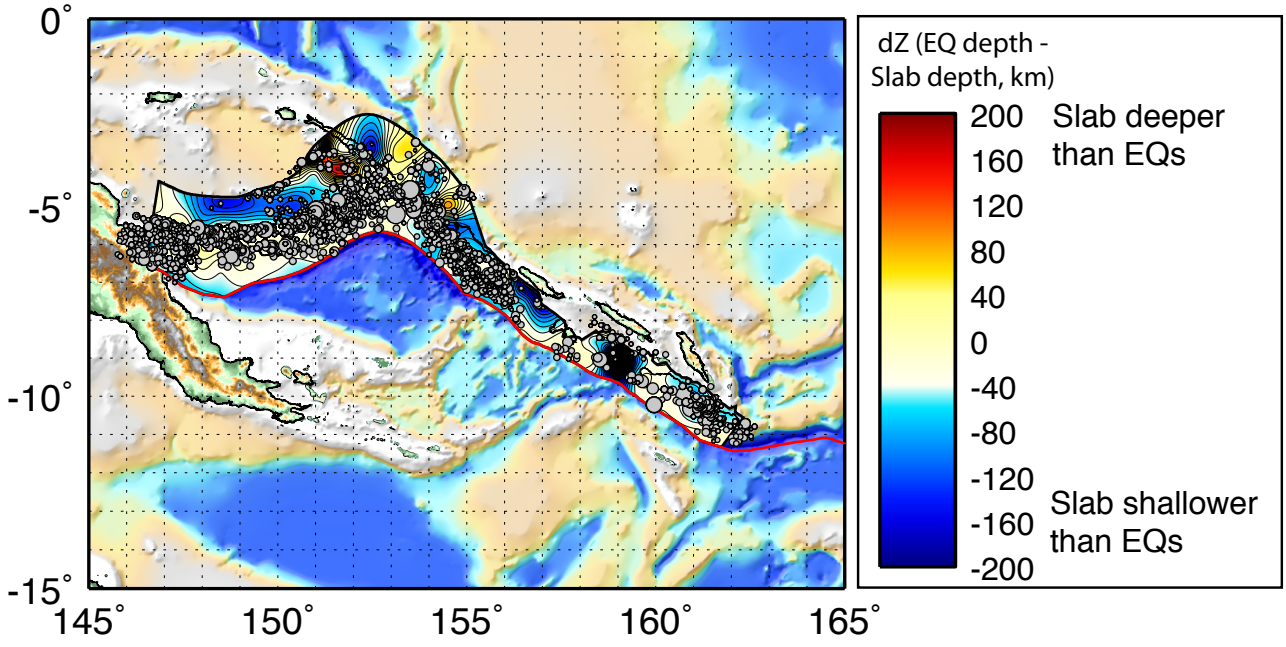
0°
-5°
-10°
-15°
145°
150°
155°
160°
165°
dZ (EQ depth -
Slab depth, km)
200
160
120
80
40
0
-40
-80
-120
-160
-200
Slab deeper
than EQs
Slab shallower
than EQs